

FILED
GREENVILLE CO. S.C.
MAR 22 4 20 PM '85
DONNIE S. TAKKERSLEY
R.M.C.

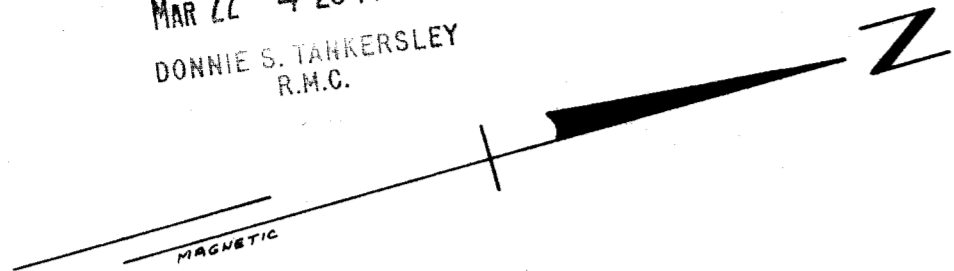

SALUDA LAKE
N 15°-18'-00" E → 182.08'

14

13

12

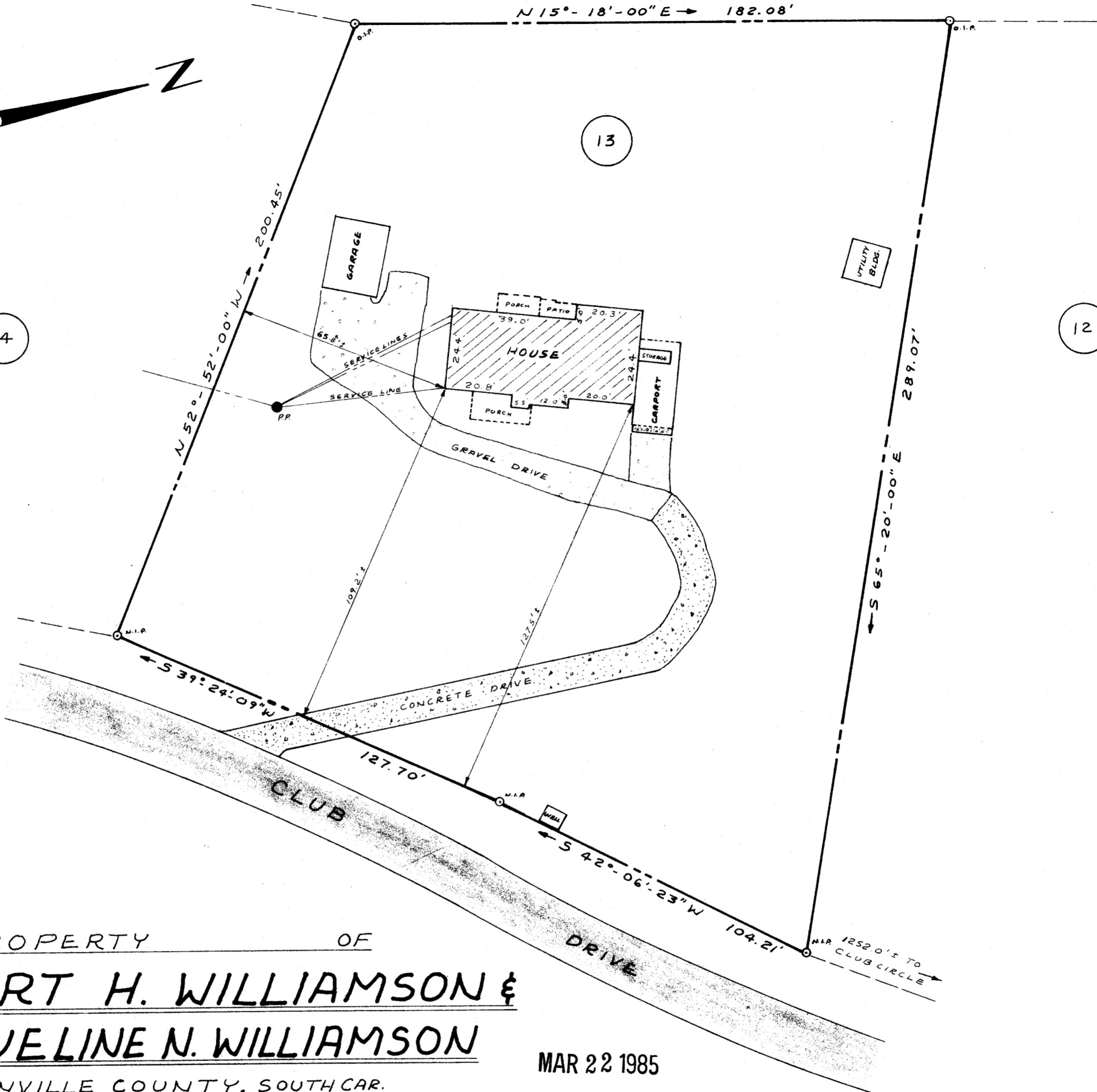

PROPERTY OF
**ROBERT H. WILLIAMSON &
JACQUELINE N. WILLIAMSON**

GREENVILLE COUNTY, SOUTH CAR.
MARCH 11, 1985 SCALE: 1" = 30'

MAR 22 1985

116-52 27993 ✓

This is to certify that on March 11, 1985, I surveyed the property shown on this plat known as Lot No. 13 of Greenville Motor Boat Club, Inc. as shown on a plat recorded in the RMC Office for Greenville County in Flat Book Y at Page 21, and that the property lines, walls and buildings are as shown hereon, and that the building located on said lot does not project nor encroach on adjacent streets or property, and that no adjacent walls or buildings project nor encroach on said lot, and that no utility lines cross this lot except as may be shown hereon. The degree of accuracy is 1/10,000.

NOTE: This structure is not located within a flood hazard area.

SURVEYED BY: RICHARD B. WOOPER, JR.
Greenville, South Carolina
S. C. R. L. S. No. 4678

MAR 22 85 096

5.00CI